COMPANY PROFILE · 2026

FOCUS LIGHTING EGYPT

Architectural, outdoor, indoor & industrial LED lighting — factory-direct to Egypt.

CONTENTS

Inside this profile

Who we are, what we make, and where our lighting shines.

01
About us
Story, vision, mission and values

02
Manufacturing
Factories, testing and certification

03
Projects
Landmarks lit across four continents

04
Products
Twelve product lines in detail

05
Solutions
Control systems and customization

06
Work with us
Our process, clients and contact

ABOUT US

Professional lighting, factory-direct to Egypt

Focus Lighting Egypt LLC brings professional LED lighting to Egyptian projects — façades, landscapes, streets, compounds, interiors and industrial sites.

We partner directly with established manufacturers in China, so our clients receive certified quality, complete technical data and factory pricing, with local support in Egypt from enquiry to delivery.





OUR STORY

Built on more than a decade of manufacturing

2013

Solar lighting factory

Shenzhen plant for solar street, garden and billboard lights.

2014

Architectural lighting

FOCUSLITE founded in Hong Kong with a production base in Shenzhen.

2014

Indoor lighting

FOBOSLITE begins die-cast indoor downlight production.

2017

Shenzhen base

FOCUSLITE re-registers in Shenzhen as its business grows.

2026

Focus Lighting Egypt

Our partners' full range arrives in Egypt, with local support.

OUR MISSION

To light Egypt’s buildings, streets and spaces with world-class quality — at factory prices.

Vision: to be Egypt’s most trusted partner for architectural and outdoor lighting.

OUR VALUES

What guides every project

01

Customer first

We listen first, then select the right light for each space.

02

Quality first

Tested products with branded LEDs and full datasheets.

03

Integrity

Clear prices, honest lead times and real specifications.

04

Innovation

Smart controls, solar power and new optical designs.

05

Win-win

Long-term partnerships with designers and contractors.

WHY FOCUS

Four reasons clients choose us

Factory-direct prices

We import straight from the manufacturer — no traders in between.

Certified quality

IP65/IP66 fixtures, CRI ≥80, branded LED chips and full datasheets.

One full range

Façade, landscape, street, indoor and explosion-proof from one supplier.

Technical support

Product selection, custom finishes and lighting control for large projects.

BY THE NUMBERS

The strength behind our products

12+
YEARS OF MANUFACTURING

150+
SKILLED STAFF AT OUR SOLAR PARTNER

50+
DESIGN & TECHNOLOGY PATENTS

500+
PRODUCT MODELS

IP68
HIGHEST PROTECTION RATING

50K+
HOURS LED LIFESPAN

MANUFACTURING

Made in modern, dedicated factories

Our products are made by partners who design and build their own fixtures — from die-cast aluminium bodies to optics, drivers and control systems.

ARCHITECTURAL	FOCUSLITE — Shenzhen, since 2014
SOLAR	2,600 m² factory, 150+ staff, 5 R&D engineers
INDOOR	FOBOSLITE — die-cast downlights, since 2014
CAPABILITY	R&D, production, OEM and custom designs







QUALITY & TESTING

Every product is tested before it ships



PHOTOMETRIC SPHERE

Lumen output, colour temperature and CRI



SALT SPRAY CHAMBER

Corrosion resistance for coastal sites



WATERPROOF TESTING

IP65 to IP68 water protection

CE | RoHS | FCC | SGS | BV | ITS | China Energy Saving | Cree & SANAN LEDs

Independently tested and certified

IECEE CB Scheme

CB Test Certificate JPTUV-178779 · TÜV Rheinland · Oct 2025 · LED floodlights to IEC 60598-2-5

IEC 60598 safety

CB test reports 2025 for fixed luminaires, bollards and floodlights · IEC 62031 for LED modules

CE & RoHS

EMC and Low Voltage Directive compliance · EU RoHS 2011/65/EU

Photometric testing

LM-79 photometry, LM-84 / TM-21 lumen maintenance with Cree LED chips · 2026 reports

Ingress & impact

IP65 and IP67 enclosure tests · IK08 impact resistance · IEC 60529 / IEC 62262

Middle East approvals

Products submitted and approved on Saudi projects by KEO, DAR, Hanmi Global and SSH

Tests by TÜV Rheinland, Shenzhen Southern LCS, LABTEST and Bay Area Compliance Labs. Full reports available on request for every submittal.

FOCUSLITE · CERTIFICATES

The documents behind every submittal

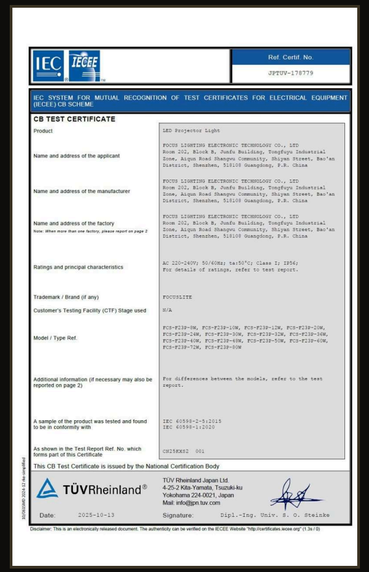

IEC IECEE

Ref. Certif. No.

JPTUV-179779

IEC SYSTEM FOR MUTUAL RECOGNITION OF TEST CERTIFICATES FOR ELECTRICAL EQUIPMENT (IECEE) CB SCHEME

CB TEST CERTIFICATE

Product — LED Projector Light

Name and address of the applicant — FOCUS LIGHTING ELECTRONIC TECHNOLOGY CO., LTD Room 202, Block B, Junfu Building, Tongfuyu Industrial Zone, Aiqun Road Shangwu Community, Shiyan Street, Bao'an District, Shenzhen, 518108 Guangdong, P.R. China

Name and address of the manufacturer — FOCUS LIGHTING ELECTRONIC TECHNOLOGY CO., LTD Room 202, Block B, Junfu Building, Tongfuyu Industrial Zone, Aiqun Road Shangwu Community, Shiyan Street, Bao'an District, Shenzhen, 518108 Guangdong, P.R. China

Name and address of the factory — FOCUS LIGHTING ELECTRONIC TECHNOLOGY CO., LTD Room 202, Block B, Junfu Building, Tongfuyu Industrial Zone, Aiqun Road Shangwu Community, Shiyan Street, Bao'an District, Shenzhen, 518108 Guangdong, P.R. China

Note: When more than one factory, please report on page 2

Ratings and principal characteristics — AC 220-240V; 50/60Hz; ta:50°c; Class I; IP54; For details of ratings, refer to test report.

Trademark / Brand (if any) — FOCUSLITE

Customer's Testing Facility (CTF) Stage used — N/A

Model / Type Ref. — FCS-F23P-5W, FCS-F23P-10W, FCS-F23P-12W, FCS-F23P-20W, FCS-F23P-24W, FCS-F23P-30W, FCS-F23P-32W, FCS-F23P-36W, FCS-F23P-40W, FCS-F23P-48W, FCS-F23P-50W, FCS-F23P-60W, FCS-F23P-72W, FCS-F23P-90W

Additional information (if necessary may also be reported on page 2) — For differences between the models, refer to the test report.

A sample of the product was tested and found to be in conformity with — IEC 60598-2-5:2015 IEC 60598-1:2020

As shown in the Test Report Ref. No. which forms part of this Certificate — CH15KX32 001

This CB Test Certificate is issued by the National Certification Body

TÜVRheinland®

TÜV Rheinland Japan Ltd.
4-25-2 Kita-Yamata, Tsuzuki-ku
Yokohama 224-0021, Japan
Mail: info@jpn.tuv.com

Date: 2025-10-13

Signature: Dipl.-Ing. Univ. R. O. Steinke

Disclaimer: This is an electronically released document. The authenticity can be verified on the IECEE Website "http://certificates.iecee.org/" v1.1a-15

CB CERTIFICATE

TÜV Rheinland · 2025

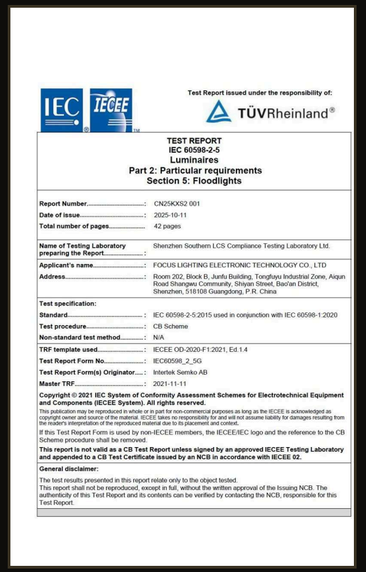

IEC IECEE

Test Report issued under the responsibility of: TÜVRheinland®

TEST REPORT
IEC 60598-2-5
Luminaires
Part 2: Particular requirements
Section 5: Floodlights

Report Number	CN25KXS2 001
Date of issue	2025-10-11
Total number of pages	42 pages
Name of Testing Laboratory preparing the Report	Shenzhen Southern LCS Compliance Testing Laboratory Ltd.
Applicant's name	FOCUS LIGHTING ELECTRONIC TECHNOLOGY CO., LTD
Address	Room 202, Block B, Junfu Building, Tongfuyu Industrial Zone, Aiqun Road Shangwu Community, Shiyan Street, Bao'an District, Shenzhen, 518108 Guangdong, P.R. China
Test specification:	
Standard	IEC 60598-2-5:2015 used in conjunction with IEC 60598-1:2020
Test procedure	CB Scheme
Non-standard test method	N/A
TRF template used	IECEE OD-2020-F1:2021, Ed.1.4
Test Report Form No.	IEC60598_2_5G
Test Report Form(s) Originator	Intertek Semko AB
Master TRF	2021-11-11

Copyright © 2021 IEC System of Conformity Assessment Schemes for Electrotechnical Equipment and Components (IECEE System). All rights reserved.

This publication may be reproduced in whole or in part for non-commercial purposes as long as the IECEE is acknowledged as copyright owner and source of the material. IECEE takes no responsibility for and will not assume liability for damages resulting from the reader's interpretation of the reproduced material due to its placement and context.

If this Test Report Form is used by non-IECEE members, the IECEE/IEC logo and the reference to the CB Scheme procedure shall be removed.

This report is not valid as a CB Test Report unless signed by an approved IECEE Testing Laboratory and appended to a CB Test Certificate issued by an NCB in accordance with IECEE 02.

General disclaimer:

The test results presented in this report relate only to the object tested.
This report shall not be reproduced, except in full, without the written approval of the Issuing NCB. The authenticity of this Test Report and its contents can be verified by contacting the NCB, responsible for this Test Report.

IEC 60598-2-5

CB test report · 2025

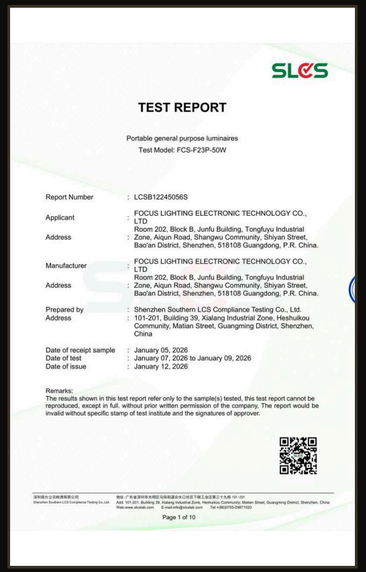

SLCS

TEST REPORT

Portable general purpose luminaires
Test Model: FCS-F23P-50W

Report Number	:	LCSB12245056S
Applicant	:	FOCUS LIGHTING ELECTRONIC TECHNOLOGY CO., LTD Room 202, Block B, Junfu Building, Tongfuyu Industrial Zone, Aiqun Road, Shangwu Community, Shiyan Street, Bao'an District, Shenzhen, 518108 Guangdong, P.R. China.
Address		
Manufacturer	:	FOCUS LIGHTING ELECTRONIC TECHNOLOGY CO., LTD Room 202, Block B, Junfu Building, Tongfuyu Industrial Zone, Aiqun Road, Shangwu Community, Shiyan Street, Bao'an District, Shenzhen, 518108 Guangdong, P.R. China.
Address		
Prepared by Address	:	Shenzhen Southern LCS Compliance Testing Co., Ltd. 101-201, Building 39, Xialang Industrial Zone, Heshuikou Community, Matian Street, Guangming District, Shenzhen, China
Date of receipt sample	:	January 05, 2026
Date of test	:	January 07, 2026 to January 09, 2026
Date of issue	:	January 12, 2026

Remarks:
The results shown in this test report refer only to the sample(s) tested, this test report cannot be reproduced, except in full, without prior written permission of the company. The report would be invalid without specific stamp of test institute and the signatures of approver.

Page 1 of 10

LM-79 PHOTOMETRY

SLCS · 2026



Certificate NO.: LBTC2107072325

Certificate of Compliance

The following product has been tested by us with the listing standards and found in conformity with the EC Council Directive 2014/35/EU. It is possible to use CE marking to demonstrate the compliance with this LVD Directive.

Report No.	:	LBTR210707232S
Applicant	:	**SHENZHEN FOCUS LIGHTING ELECTRONIC TECHNOLOGY CO.,LTD**
Address	:	3F,No. 1-4# Tongfukang industry park Aiqun road,Longteng area.Shiyan street,Bacan district,Shenzhen China 518108
Manufacturer	:	**SHENZHEN FOCUS LIGHTING ELECTRONIC TECHNOLOGY CO.,LTD**
Address	:	3F,No. 1-4# Tongfukang industry park Aiqun road,Longteng area.Shiyan street,Bacan district,Shenzhen China 518108
Product Name	:	**LED Street Light**
Trade Name	:	FOCUSLITE
Model No.	:	FCS-ST50W, FCS-ST100W,FCS-ST150W, FCS-ST200W, FCS-ST250W, FCS-ST300W.
Rated	:	220-240V, 50/60Hz, 50W
Test Standards	:	**EN 60598-1:2015; EN 60598-2-1:1989**

The referred test report(s) show that the product complies with standard(s) recognized as giving presumption of compliance with the essential requirements in the above mentioned EU Directive.
Other relevant Directives have to be observed.
After preparation of the necessary technical documentation as well as the conformity declaration, the CE marking as shown below can be affixed on the equipment.
Whereas the Manufacturer is responsible off the certification off the product(s) and not exempted to perform all the necessary activities before placing the product(s) on the market. The Manufacturer is also responsible off the internal production control to ensure the product(s) are in compliance with the essential requirements off the above mentioned Directive(s).

Chief Manager
Date of issue Jul 07, 2021

This statement is based on a single evaluation of the sample(s) of above mentioned product. It does not imply an assessment of the whole production.
LABTEST TECHNOLOGY LABORATORY LTD
Minhua Pukyo Bio Park, Jinxiu Road, Pingshan, Shenzhen, CHINA Tel:0755-23721065 http://www.clabtest.com

CE · LVD

LABTEST · 2021



Certificate NO.: LBTC210707334R

Certificate of Compliance

EU- Restriction of the use of certain hazardous substances (RoHS) –

Report No.	:	LBTR210707334R
Applicant	:	**SHENZHEN FOCUS LIGHTING ELECTRONIC TECHNOLOGY CO.,LTD**
Address	:	3F,No. 1-4# Tongfukang industry park Aiqun road,Longteng area.Shiyan street,Bacan district,Shenzhen China 518108
Manufacturer	:	**SHENZHEN FOCUS LIGHTING ELECTRONIC TECHNOLOGY CO.,LTD**
Address	:	3F,No. 1-4# Tongfukang industry park Aiqun road,Longteng area.Shiyan street,Bacan district,Shenzhen China 518108
Product Name	:	**LED Street Light**
Trade Name	:	FOCUSLITE
Model No.	:	FCS-ST50W, FCS-ST100W, FCS-ST150W, FCS-ST200W, FCS-ST250W, FCS-ST300W.
Test Standards	:	IEC 62321-3-1:2013, IEC 62321-5:2013 IEC 62321-4:2013+AMD1:2017, IEC 62321-7-1:2015 IEC 62321-7-2:2017, IEC 62321-6:2015

The test results based on the above specified products comply with the EU RoHS 2 Directive 2011/65 / EU Appendix II Amendment Directive (EU) 2015/863 as last amended by Directive (EU) 2017/2102 limit requirements.
The test results apply only to the particular sample tested and to the specific tests carried out.
Specifically to the sample investigated in our test reference number only.
Other relevant Directives have to be observed.

RoHS COMPLIANT
Latest

Chief Manager
Date of issue Jul 07, 2021

This statement is based on a single evaluation of the sample(s) of above mentioned product. It does not imply an assessment of the whole production.
LABTEST TECHNOLOGY LABORATORY LTD
Minhua Pukyo Bio Park, Jinxiu Road, Pingshan, Shenzhen, CHINA Tel:0755-23721065 http://www.clabtest.com

RoHS

LABTEST · 2021

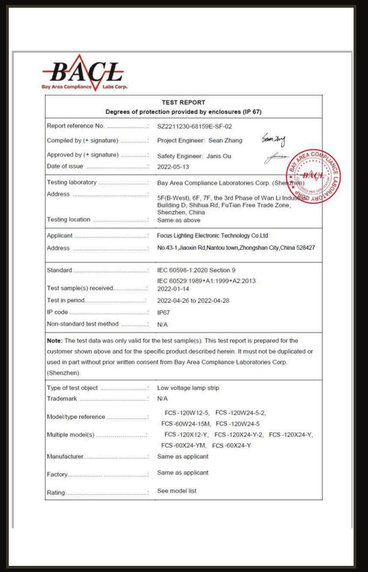

BACL Bay Area Compliance Labs Corp.

TEST REPORT
Degrees of protection provided by enclosures (IP 67)

Report reference No.	SZ2211230-68159E-SF-02
Compiled by (+ signature)	Project Engineer: Sean Zhang
Approved by (+ signature)	Safety Engineer: Janis Ou
Date of issue	2022-05-13
Testing laboratory	Bay Area Compliance Laboratories Corp. (Shenzhen)
Address	5F(B-West), 6F, 7F, the 3rd Phase of Wan Li Industrial Building D, Shihua Rd, FuTian Free Trade Zone, Shenzhen, China
Testing location	Same as above
Applicant	Focus Lighting Electronic Technology Co Ltd
Address	No.43-1,Jiaoxin Rd,Nantou town,Zhongshan City,China 528427
Standard	IEC 60598-1:2020 Section 9
	IEC 60529:1989+A1:1999+A2:2013
Test sample(s) received	2022-01-14
Test in period	2022-04-26 to 2022-04-28
IP code	IP67
Non-standard test method	N/A

Note: The test data was only valid for the test sample(s). This test report is prepared for the customer shown above and for the specific product described herein. It must not be duplicated or used in part without prior written consent from Bay Area Compliance Laboratories Corp. (Shenzhen).

Type of test object	Low voltage lamp strip
Trademark	N/A
Model/type reference	FCS-120W12-5, FCS-120W24-5-2, FCS-60W24-15M, FCS-120W24-5
Multiple model(s)	FCS-120X12-Y, FCS-120X24-Y-2, FCS-120X24-Y, FCS-60X24-YM, FCS-60X24-Y
Manufacturer	Same as applicant
Factory	Same as applicant
Rating	See model list

IP67 TEST

BACL · 2022



03

PROJECTS WORLDWIDE

Our lighting around the world

Saudi Arabia · UAE · China · Thailand · Europe · North America

PROJECTS · SAUDI ARABIA

Cultural buildings, streets and resorts



FAÇADE & BOLLARDS

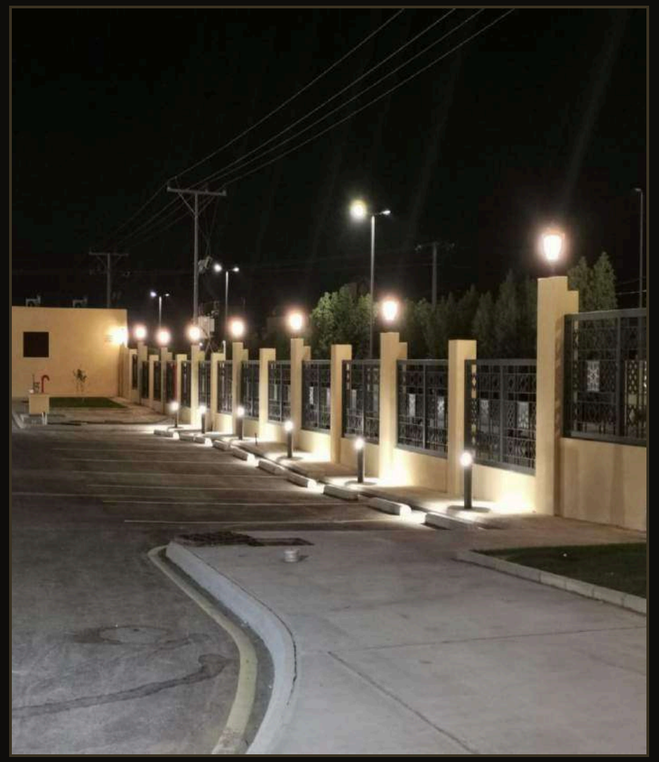

STREETSCAPE



WATERFRONT RESORT

PROJECTS · UNITED ARAB EMIRATES

Towers, plazas and modern façades



FAÇADE LIGHTING



HIGH-RISE DISTRICT



PUBLIC PLAZA

PROJECTS · CHINA

Hunan and Changsha landmarks

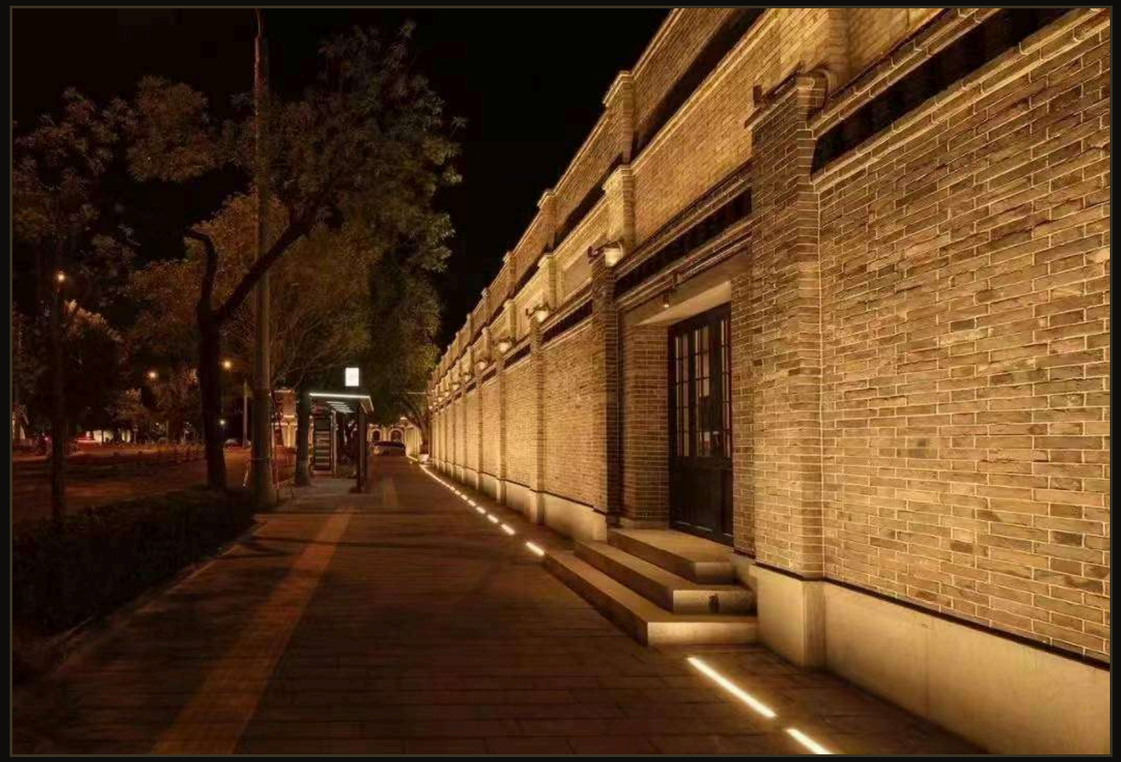

HUNAN · HERITAGE STREET



CHANGSHA · COMMERCIAL TOWER

PROJECTS · THAILAND, EUROPE & NORTH AMERICA

Landmarks, bridges and city icons



THAILAND · TEMPLE

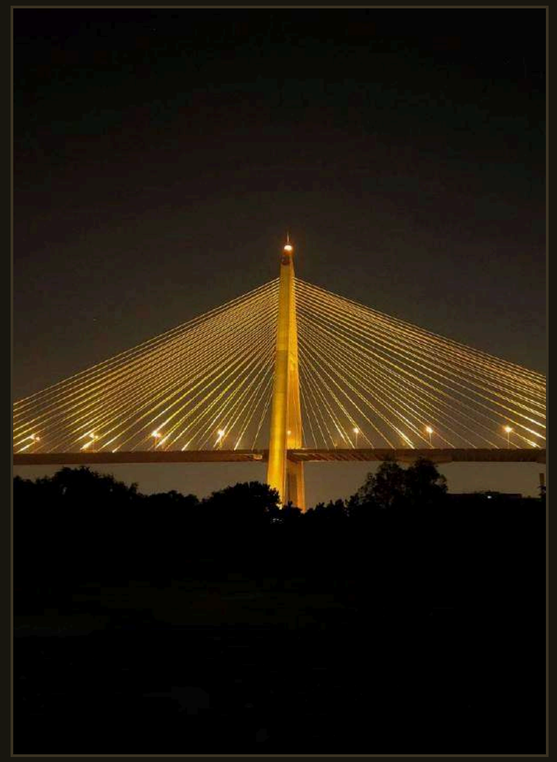

THAILAND · BRIDGE



EUROPE · TOWER

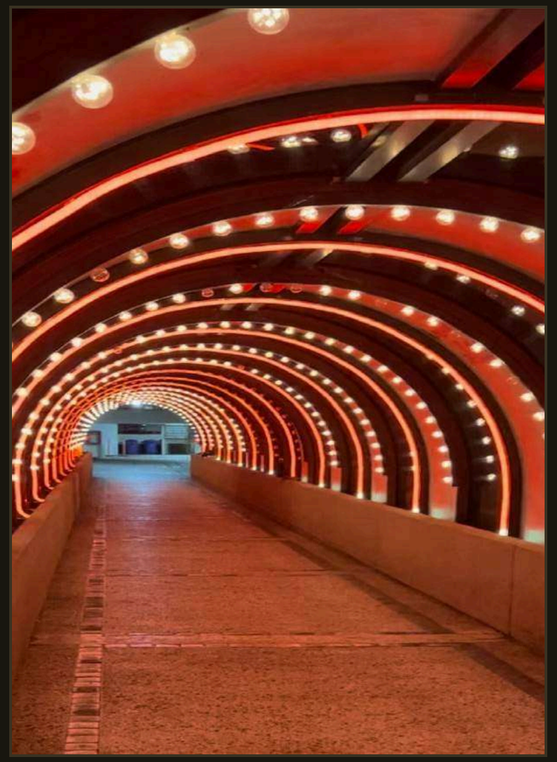

N. AMERICA · WALKWAY

MANUFACTURING PARTNER

Backed by FOCUSLITE’s Gulf track record

FOCUS Lighting Egypt represents FOCUSLITE, the brand of FOCUS Lighting Electronic Technology Co., Ltd (Zhongshan, China), in the Egyptian market.

The approvals and supply references on the next pages belong to FOCUSLITE as manufacturer. We share them to show the consultant scrutiny and project experience behind every product we deliver in Egypt.

Pre-qualified on Saudi giga-projects · approved by leading consultants · supplying distributors and contractors across Saudi Arabia and the UAE since 2020.

8

CONSULTANT APPROVALS & PRE-QUALIFICATIONS

17

DISTRIBUTION & CONTRACTING PARTNERS IN KSA & UAE

2020

SUPPLYING GULF PROJECTS SINCE

FOCUSLITE · CONSULTANT APPROVALS

Approved on landmark projects

PROJECT · SCOPE	CLIENT · CONTRACTOR	CONSULTANT	STATUS
MiSK City Development Landscape lighting	MiSK Foundation · Binyah	V3 Middle East	Approved as noted Oct 2026
Masar Destination, Makkah Lighting supplier	Umm AlQura · Vision Construction	KEO International	Pre-qualified Oct 2026
Sedra Phase 1B, Riyadh External, landscape & façade	ROSHN · Saudi EMAR · Saudi Icon	Hanmi Global	Pre-qualified Jun–Jul 2026
Motorsports Hotel Complex Landscape & façade	Qiddiya	SSH	Approved with comments Sep 2026
The Ritz-Carlton Residences Spike & wash lights	Diriyah Co. · Saudi Constructioneers	DAR Engineering	Material approved Aug 2026
SNB Al Jawhara Fund Development Lighting fixtures	SNB Capital	Madarek Engineering	Approved as noted Oct 2026
Red Sea Project, Jeddah Outdoor fixtures	Red Sea	—	Sample submitted
Private Palace, Jeddah Landscape lighting	The Galleria Investments · Erga Progress	Rayan Hakeem Engineering	Delivered & inspected 2025

FOCUSLITE · SUPPLY REFERENCES

Trusted by distributors across the Gulf

SELECTED PROJECTS SUPPLIED

- Al Zamil Tower · façade
- Al Jalawiyah Mall
- Hawiya Mall (The Park) · bollards
- Aziziya Clinics · façade & landscape
- Saud International School
- Yataghan Jewellery · Jeddah & Riyadh
- Private villas & palaces · Riyadh & Jeddah

Repeat purchase orders 2020–2026 · landscape, façade, in-ground, linear and bollard lighting.

SAUDI ARABIA

Abdulaziz Al Nasser Co. (AANCO) | Erwa Innovative Trading | Nouran Company | Rand Tech Electronic Manufacturing | Lighting Technology Factory | Smart Directions | Space Lighting | Professional Light Trading | Namaraa Specialist Est. | Lumiere Group | SmartHome

UNITED ARAB EMIRATES

Lite Tech Industries | Fikra Lighting Solutions | INARA International Lighting | BLINK Lighting | Aurora Crystal Lighting | The Greenovations

GLOBAL REACH

Trusted in markets across four continents

Saudi Arabia	United Arab Emirates	Qatar	China
Thailand	Vietnam	Laos	Malaysia
France	Belgium	Netherlands	North Macedonia
North America	South America	Africa	Egypt — now

04 · OUR RANGE

Twelve product lines, one supplier





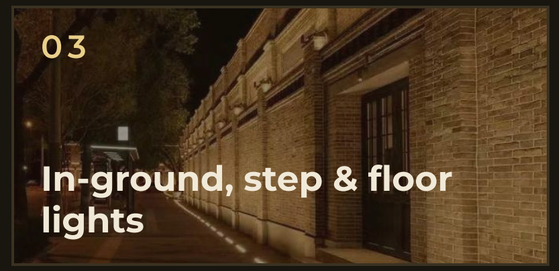





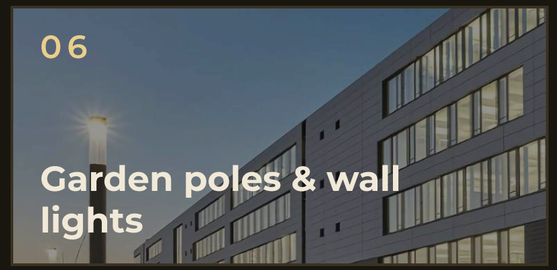









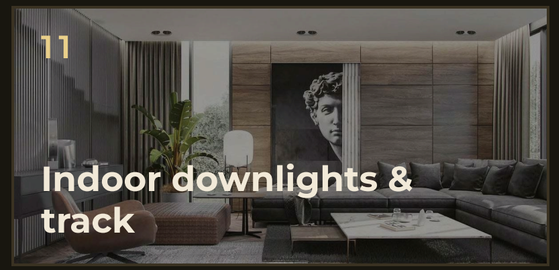



01 · FAÇADE LIGHTING

Floodlights & spotlights

POWER	5W to 400W
OPTICS	5°, 12.5°, 20°, 30°, 45°, 60°, 15×30°, 10×60°
COLOUR	2700–6500K or RGB
BUILD	Die-cast aluminium, Cree LEDs, IP65–IP66
CONTROL	ON/OFF or DMX512 · DC24V / 85–265V

F1P · F2P · F3P · F6P · F8P · F12SP · F14P · F19P · F21P · F22P · F23P · F27P · F29P · F45P · F46P · F47P · FPB

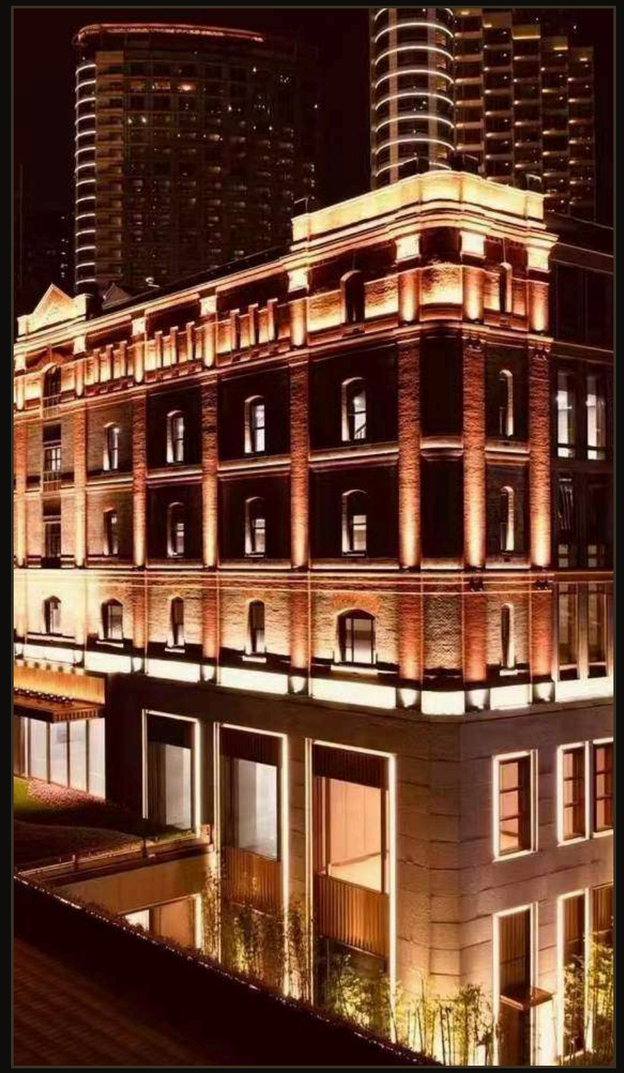

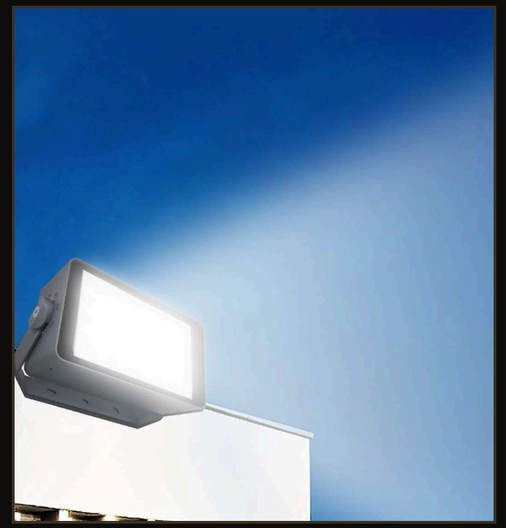

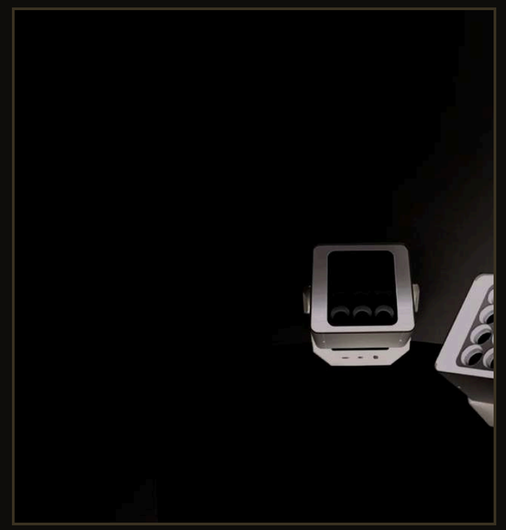

Linear, wall washer, neon & module lights

Family	Models	Power	Protection
Linear lights	LL40, LL24, LL23, LL18	12–80W	IP65
Wall washers	W40, W49 (1 m)	18–48W	IP67
LED neon	N1010, N1212, N1616	9.6W/m	IP65
Module lights	FMD1, FMD2, FDM3, FMD4	5–24W	IP65
Window lights	WD3L, WD4L, WD8L, WD14L	7–30W	IP65

All with Cree LEDs, 2200–6500K or RGBW, DC24V or AC220V · DMX512 control available.

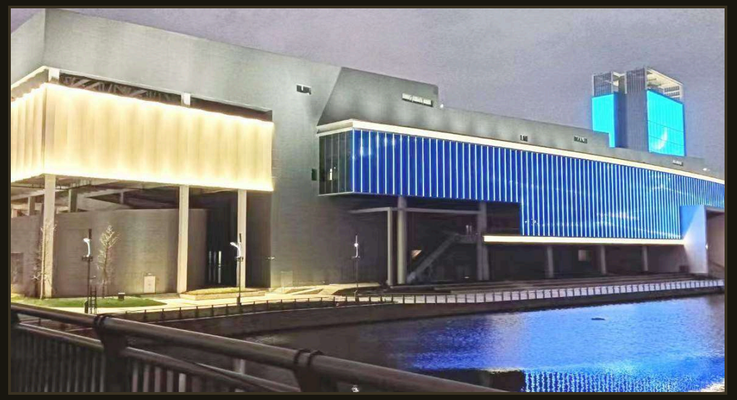



03 · GROUND LIGHTING

In-ground, step & floor lights

IN-GROUND	0.5–72W · stainless steel & tempered glass · IP67–IP68 · beams 8°–60°
STEP LIGHTS	3–6W · AC220V · IP65 · beams 30°–120°
FLOOR TILES	3W (100 mm) to 24W (500 mm) · IP67 · custom shapes · motion sensor
COLOUR	2200–6500K or RGB-W · ON/OFF or DMX512

LI · LLI40 · I260C · I series · I small · SI · I thin · F1UG · FQJ1–FQJ6 · FLT10 · FLT50



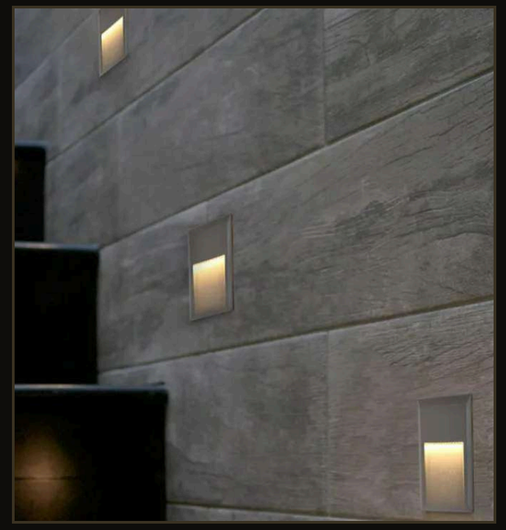



04 · LANDSCAPE

Spike & tree lights

SPIKE LIGHTS	5–72W · Fresnel lens · IP65 · 8 models
TREE LIGHTS	Embrace rings 3–36W that wrap around trunks · IP65
OPTICS	5° to 60° plus 15×30° and 10×60° elliptical
COLOUR	3000K warm, 2200–6500K or RGB
POWER	DC24V or AC220V · ON/OFF or DMX512

F4P · F23P · F25P · F36P · F41P · F48P · F49P · F50P · FAE1P · FAE2P · FAE4P · FAE5P







05 · WATER & WET AREAS

Fountain & wet-area lights

FOUNTAIN	FFT1–FFT4 · 3–24W · IP68 submersible · DC24V
OPTICS	5°, 8°, 10°, 15°, 20°, 30°, 45°
COLOUR	2200–6500K or RGBW programmable effects
WALL LIGHTS	Moisture-proof WD220, WD275, WD350 · 15–35W · IP65

FOUNTAINS · POOLS · LAKES · TERRACES · BATHROOMS

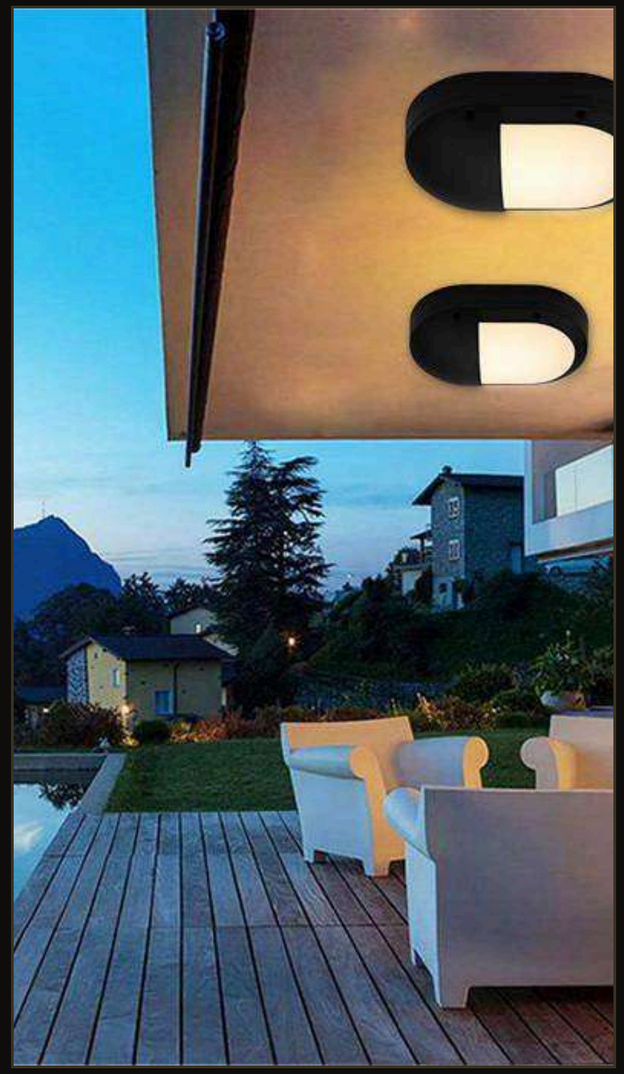

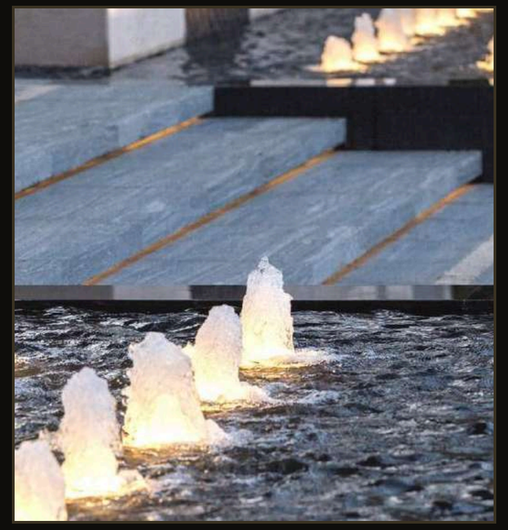

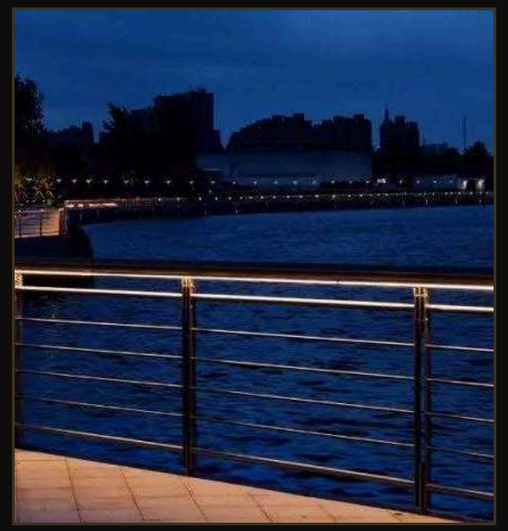

06 · GARDENS & WALLS

Garden poles & wall lights

GARDEN POLES	G1, G2, G3 · 24–60W · custom designs for parks and villas
GARDEN HEADS	BL087, BL088, BL089 · 40W · 120° or 360° light
WALL LIGHTS	2W100 (12–24W) and 2W180 (48–72W) · DMX512 option
BUILD	Aluminium alloy · Cree LEDs · IP65 · AC220V
COLOUR	2200–6500K, or RGBW on 2W180

VILLAS · PARKS · COMPOUNDS · HOTEL GARDENS







07 · BOLLARD LIGHTS

35+ bollard designs for every path



BOOMING



BUD



DONBURI



PATENT



JAVA



KARAJ



MACEDONIA



MARS



MIGUEL



TOWER



VERSO



VANUATU

07 · BOLLARD LIGHTS

Specifications

POWER	4W to 30W COB, or E27 lamp holder
HEIGHTS	From 100 mm up to 1,110 mm
BUILD	Die-cast aluminium · prismatic glass or PMMA · IP65
VOLTAGE	100–240V or 12V AC/DC
OPTIONS	3000K/4000K · PIR motion sensor · 5 body colours

ARROW · BOOMING · BOW · BUD · BULL · COLOMBO · DESSAU · DOME · DONBURI · DONKEY · PATENT · GRILL · HUGE · JAVA · KAISA · KARAJ · KYIV · MACEDONIA · MACRON · MADRID · MALMO · MARS · MATLOCK · MIGUEL · MIKA · OTO · PEARL · RILY · SALADIN · TONY · TOWER · VERB · VERSO · VANUATU





Classic to contemporary pole designs



ALBANY



ALMA



DQR



HISPALIS

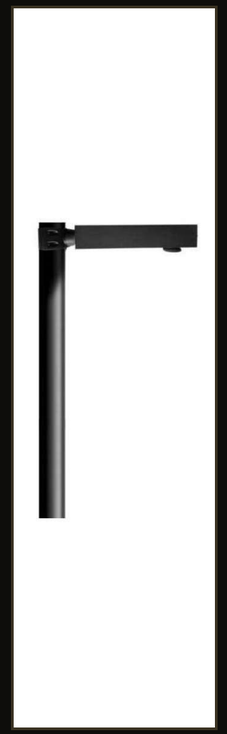

PALO



RAVAL



TEHRAN



VILLA



CITIZEN



KOB

08 · POST-TOP & POLE LIGHTS

Specifications

POWER	6W to 180W · SANAN 5050 LEDs · CRI ≥80
MOUNTING	Post-top or column, 4–10 m poles
OPTICS	Symmetric 360° or asymmetric road optics
BUILD	Die-cast aluminium · PMMA lens · IP65–IP66
RATINGS	100–277V · 3000/4000/5700K · 50,000–70,000 h · −35 to 50 °C

ALBANY 520 · ALBANY 620 · ALMA · ALURA · DQR · HISPALIS · ISLA · LUNA · NEVADA · PALO · PISA · RAVAL · REIGN · RUBI · TEHRAN · TOMORROW · TOPEKA · VALLENCAY · VILLA · M14 · CITIZEN R120 · CITIZEN R160 · KOB · MIGUEL



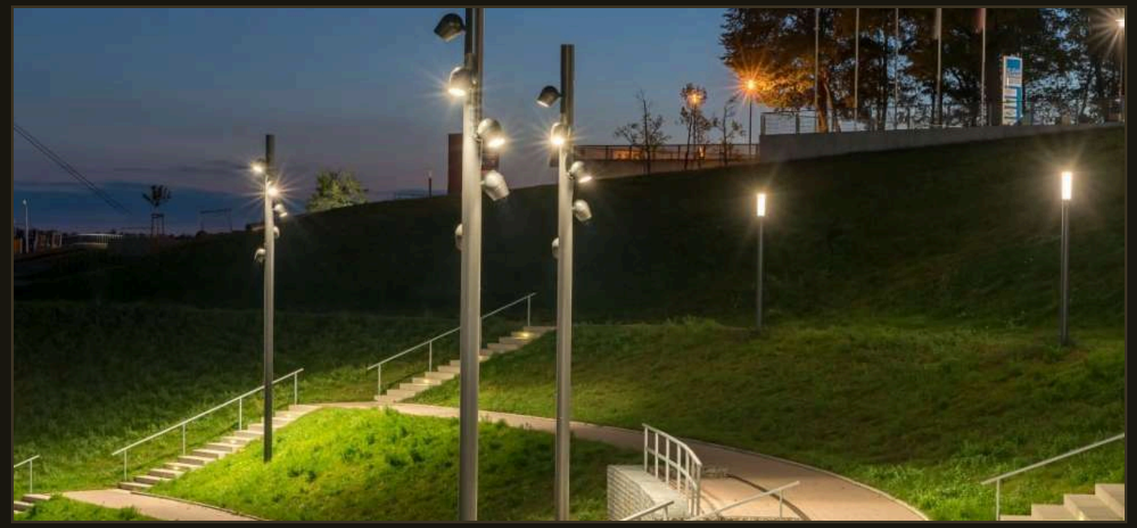

09 · ROADS & LARGE AREAS

Street, tunnel & flood lights

STREET LIGHTS	FCS-SX-C and FCS-ST-A · 50W, 100W, 150W, 200W
ROAD OPTICS	70×150°, 150×80°, 50×140° wide distributions
TUNNEL	FCS-FS-F tunnel and underpass lights
HIGH-POLE FLOOD	FCS-FS-E for stadiums, ports and yards
RATINGS	Cree LEDs · 2200–6500K · AC220V · IP65

ROADS · TUNNELS · STADIUMS · PARKING · PORTS



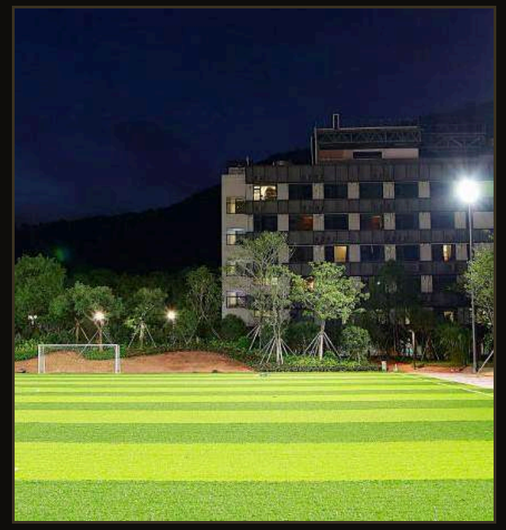

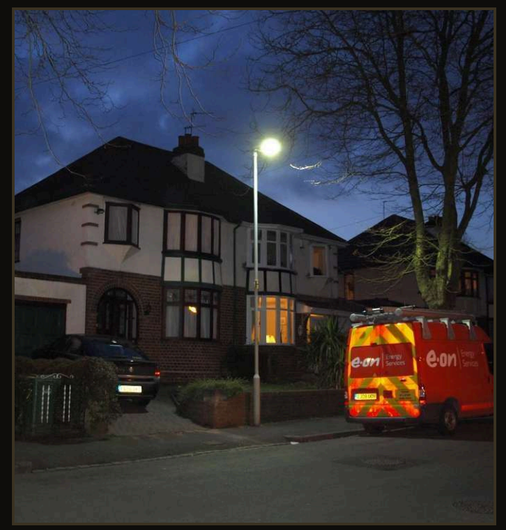

Solar street lights — no cables, no bills

Series	Key features
FCS-08 / 08 Pro	210–230 lm/W, dual CCT, PIR sensor, 3 modes
FCS-DP bifacial	Bifacial panel up to 21% more energy, AI controller
FCS-E340	Oxidised aluminium, adjustable bracket, LiFePO4
FCS-S40	Extra-wide 166.9 × 91.2° beam for roads
FCS-3 / FCS-3P	Microwave or PIR sensor, patented design
FCS-DP parking	Double adjustable heads for car parks
FCS-05 / 05 Pro	Courtyard light, wall or pole mounted
FCS-07C · 410BR–416BR	Compact military-standard design, rotatable





10 · SOLAR LIGHTING

Solar garden, plaza & smart products



PLAZA LIGHTS

FCS-30AI app & 16 colours · 30RC · 30SQ · 30OS · 30K with UV insect lamp

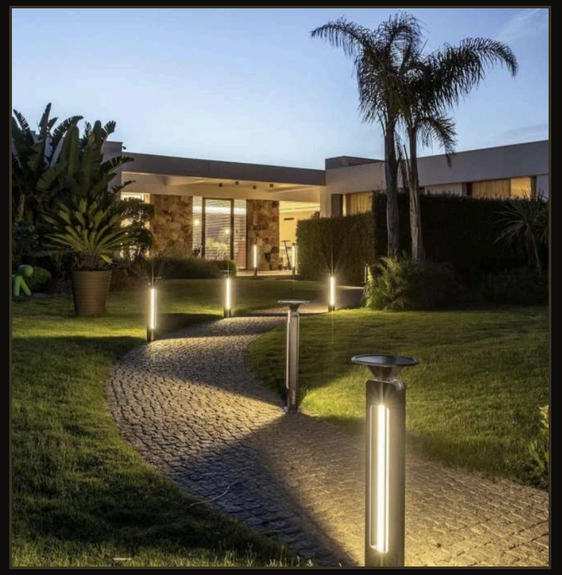

BOLLARDS & PATHS

SGL-06 sound sensor · SGL-08 walkway · SGL-09 ETFE garden light



GARDEN & CARPORT

Garden lights · SHL-08 carport kit · dusk-to-dawn · IP65

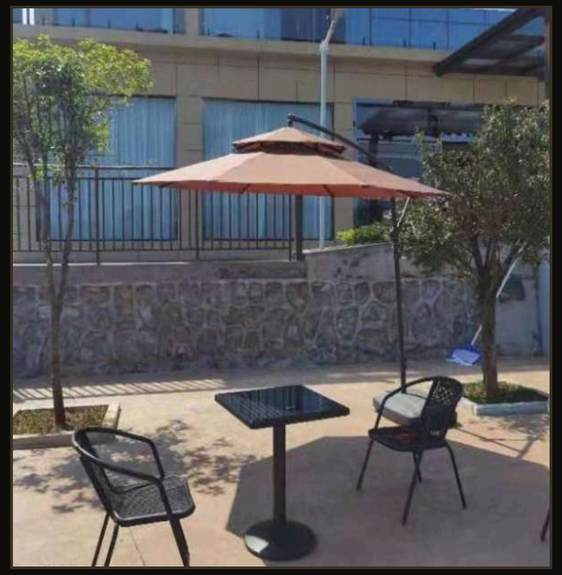

SMART & POWER

SSL-DL01 table with charging · SSY-POE power for CCTV

10 · SOLAR LIGHTING

Solar signs & billboard lights

SIGN LIGHTS	FCS-01 signboard · FCS-02 sign flood
BILLBOARD BARS	FCS-04A/B/C · 300, 600 and 1,200 mm
HIGH POWER	FCS-05PN1/2/3 · 20W, 40W, 90W · 80–150 m² each
POE SERIES	FCS-05 POE1/POE2 · 60W · LCD battery display
RATINGS	160 lm/W · 3000K / 6000K · IP65 · −25 to 65 °C

REAL ESTATE SIGNS · BILLBOARDS · SHOPFRONTS





11 · INDOOR LIGHTING

Modular downlights & spotlights

MODULAR	1 to 4 heads · 7–30W each · trimless or framed
MODULES	Focus, wall washer, pinhole, oval and square · swap in seconds
QUALITY	CRI Ra90 · 2200–6500K · beams 10°–60°
RATINGS	AC100–277V · IP40, waterproof models IP65

AIRPORTS · HOTELS · MUSEUMS · VILLAS · RETAIL







11 · INDOOR LIGHTING

A complete interior range

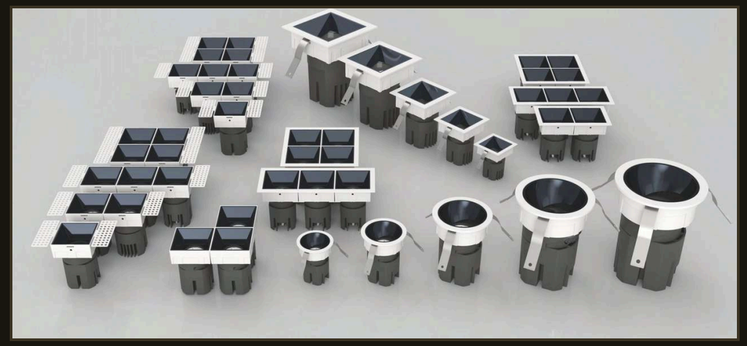

GRILLE SPOTLIGHTS



COB DOWNLIGHTS · 12–60W



SURFACE CYLINDERS



TRACK SPOTLIGHTS

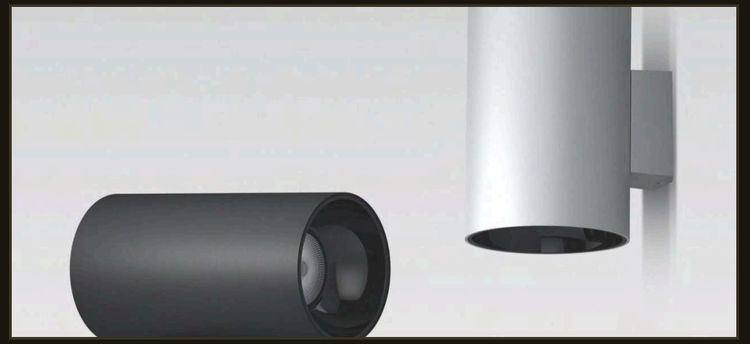

WALL LIGHTS

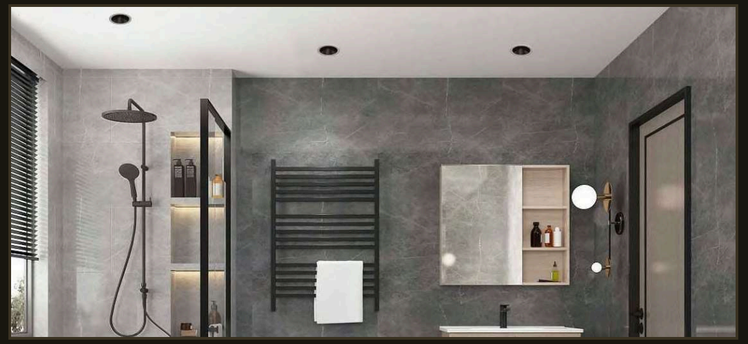

WET-AREA LIGHTS · IP65

12 · NEW PRODUCT LINE

Explosion-Proof Lighting

Safe, certified light for hazardous areas.

- Ex floodlights
- Ex linear & tube lights
- Ex high-bay lights

ATEX / IECEx certification

Every Ex product is supplied with its certificate and test reports.

Zone 1 & 2 · Zone 21 & 22

Models for gas and dust hazardous areas.

Built for harsh sites

Corrosion-resistant housings for heat, dust and humidity.

OIL & GAS · PETROCHEMICAL · WAREHOUSES · FACTORIES

LIGHTING CONTROL

Smart control for façades and cities

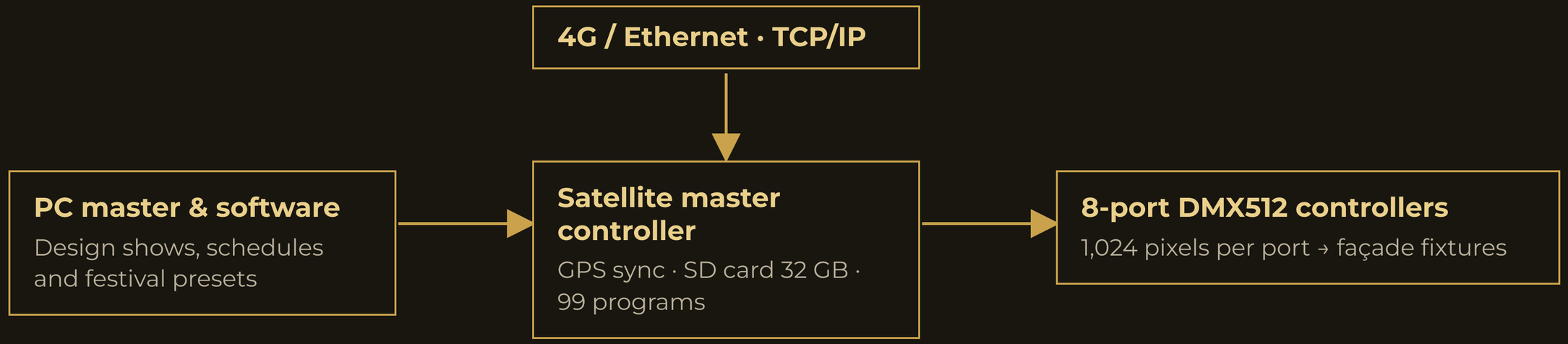

60 frames per second	65,536 grey levels	Auto, timed & festival modes	City-wide GIS platform	Energy monitoring

CUSTOMIZATION & OEM

Made to fit your project

Custom shapes

Garden poles, bollards and floor tiles built to your design.

Finishes & colours

Dark grey, light grey, silver, white or black bodies; gold, silver, black or white reflectors.

Light & optics

2200–6500K, RGBW, beams from 5° to 120°, road optics.

Sensors

PIR motion, microwave, sound and dusk-to-dawn sensors.

Control

ON/OFF, DMX512, app or remote control.

OEM branding

Your logo and packaging for projects and distributors.

HOW WE WORK

From your drawing to your site

1

Inquiry

Send us your drawings, BOQ or idea.

2

Proposal

We select products and share full datasheets.

3

Quotation

Clear factory-direct pricing and lead times.

4

Production & QC

Made at the factory and inspected before shipping.

5

Delivery

Shipping, customs clearance and delivery to site.

WHO WE SERVE

Built for the people who build Egypt

- Real estate developers
- Architects & lighting designers
- Interior designers
- Contractors & MEP companies
- Hotels, malls & retail
- Oil & gas industry

CONTACT US

Let’s light your next project.

Ahmed Rakha · Founder & Managing Director

Phone / WhatsApp: +20 109 864 4649

Email: ahmed.rakha@focuslite-eg.com

LinkedIn: Focus Lighting Egypt · Cairo, Egypt